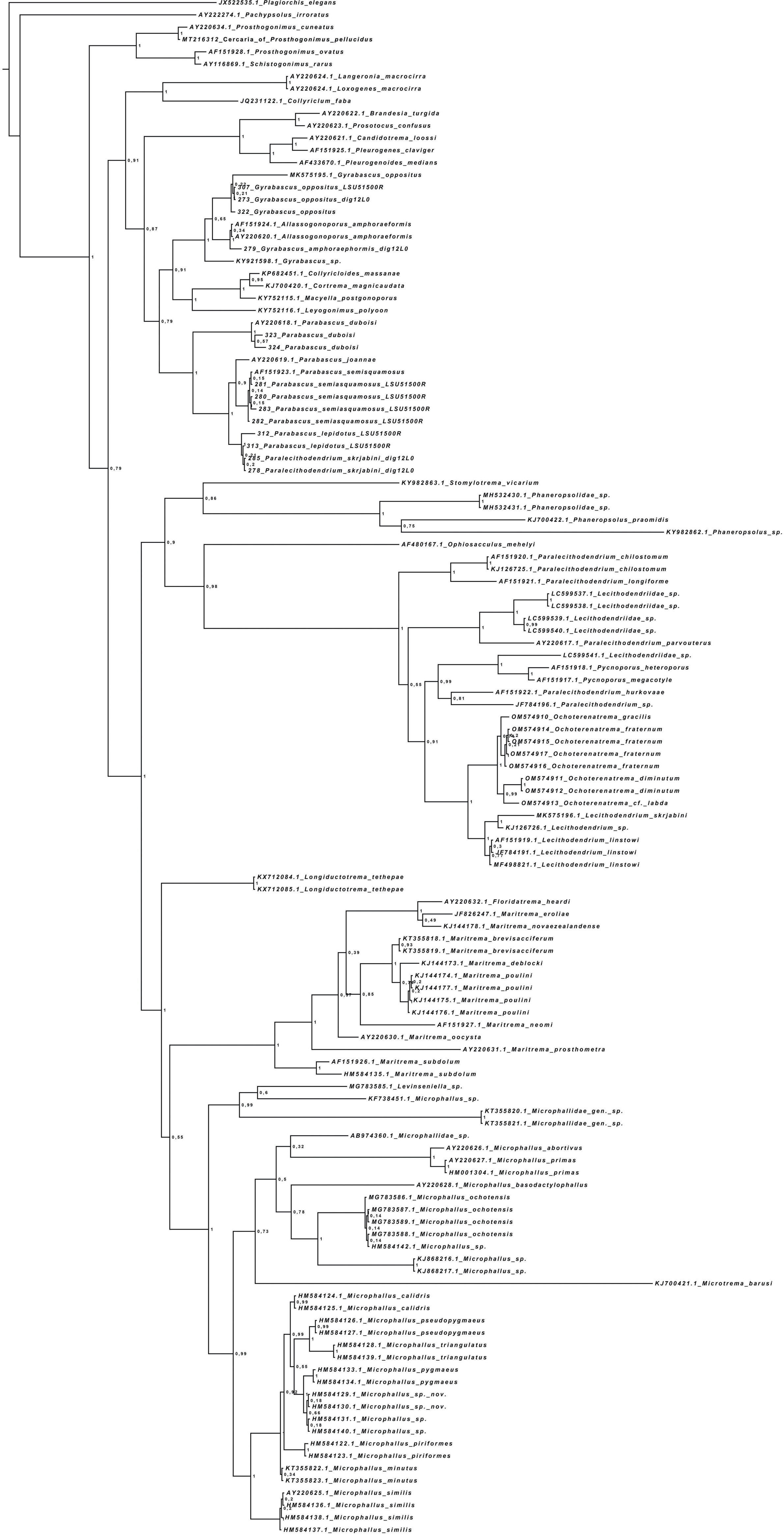
JX522535.1_Plagiorchis_elegans
AY222274.1_Pachypsolus_irroratus
AY220634.1_Prosthogonimus_cuneatus
MT216312_Cercaria_of_Prosthogonimus_pellucidus
AF151928.1_Prosthogonimus_ovatus
AY116869.1_Schistogonimus_rarus
AY220624.1_Langeronia_macrocirra
AY220624.1_Loxogenes_macrocirra
JQ231122.1_Collyriclum_faba
AY220622.1_Brandesia_turgida
AY220623.1_Prosotocus_confusus
AY220621.1_Candidotrema_loossi
AF151925.1_Pleurogenes_claviger
AF433670.1_Pleurogenoides_medians
MK575195.1_Gyrabascus_oppositus
307_Gyrabascus_oppositus_LSU51500R
273_Gyrabascus_oppositus_dig12L0
322_Gyrabascus_oppositus
AF151924.1_Allassogonoporus_amphoraeformis
AY220620.1_Allassogonoporus_amphoraeformis
279_Gyrabascus_amphoraephormis_dig12L0
KY921598.1_Gyrabascus_sp.
KP682451.1_Collyricloides_massanae
KJ700420.1_Cortrema_magnicaudata
KY752115.1_Macyella_postgonoporus
KY752116.1_Leyogonimus_polyoon
AY220618.1_Parabascus_duboisi
323_Parabascus_duboisi
324_Parabascus_duboisi
AY220619.1_Parabascus_joannae
AF151923.1_Parabascus_semisquamosus
281_Parabascus_semiasquamosus_LSU51500R
280_Parabascus_semiasquamosus_LSU51500R
283_Parabascus_semiasquamosus_LSU51500R
282_Parabascus_semiasquamosus_LSU51500R
312_Parabascus_lepidotus_LSU51500R
313_Parabascus_lepidotus_LSU51500R
285_Paralecithodendrium_skrjabini_dig12L0
278_Paralecithodendrium_skrjabini_dig12L0
KY982863.1_Stomylotrema_vicarium
MH532430.1_Phaneropsolidae_sp.
MH532431.1_Phaneropsolidae_sp.
KJ700422.1_Phaneropsolus_praomidis
KY982862.1_Phaneropsolus_sp.
AF480167.1_Ophiosacculus_mehelyi
AF151920.1_Paralecithodendrium_chilostomum
KJ126725.1_Paralecithodendrium_chilostomum
AF151921.1_Paralecithodendrium_longiforme
LC599537.1_Lecithodendriidae_sp.
LC599538.1_Lecithodendriidae_sp.
LC599539.1_Lecithodendriidae_sp.
LC599540.1_Lecithodendriidae_sp.
AY220617.1_Paralecithodendrium_parvouterus
LC599541.1_Lecithodendriidae_sp.
AF151918.1_Pycnoporus_heteroporus
AF151917.1_Pycnoporus_megacotyle
AF151922.1_Paralecithodendrium_hurkovaae
JF784196.1_Paralecithodendrium_sp.
OM574910_Ochoterenatrema_gracilis
OM574914_Ochoterenatrema_fraternum
OM574915_Ochoterenatrema_fraternum
OM574917_Ochoterenatrema_fraternum
OM574916_Ochoterenatrema_fraternum
OM574911_Ochoterenatrema_diminutum
OM574912_Ochoterenatrema_diminutum
OM574913_Ochoterenatrema_cf._labda
MK575196.1_Lecithodendrium_skrjabini
KJ126726.1_Lecithodendrium_sp.
AF151919.1_Lecithodendrium_linstowi
JF784191.1_Lecithodendrium_linstowi
MF498821.1_Lecithodendrium_linstowi
KX712084.1_Longiductotrema_tethepae
KX712085.1_Longiductotrema_tethepae
AY220632.1_Floridatrema_heardi
JF826247.1_Maritrema_eroliae
KJ144178.1_Maritrema_novaezealandense
KT355818.1_Maritrema_brevisacciferum
KT355819.1_Maritrema_brevisacciferum
KJ144173.1_Maritrema_deblocki
KJ144174.1_Maritrema_poulini
KJ144177.1_Maritrema_poulini
KJ144175.1_Maritrema_poulini
KJ144176.1_Maritrema_poulini
AF151927.1_Maritrema_neomi
AY220630.1_Maritrema_oocysta
AY220631.1_Maritrema_prosthometra
AF151926.1_Maritrema_subdolum
HM584135.1_Maritrema_subdolum
MG783585.1_Levinseniella_sp.
KF738451.1_Microphallus_sp.
KT355820.1_Microphallidae_gen._sp.
KT355821.1_Microphallidae_gen._sp.
AB974360.1_Microphallidae_sp.
AY220626.1_Microphallus_abortivus
AY220627.1_Microphallus_primas
HM001304.1_Microphallus_primas
AY220628.1_Microphallus_basodactylophallus
MG783586.1_Microphallus_ochotensis
MG783587.1_Microphallus_ochotensis
MG783589.1_Microphallus_ochotensis
MG783588.1_Microphallus_ochotensis
HM584142.1_Microphallus_sp.
KJ868216.1_Microphallus_sp.
KJ868217.1_Microphallus_sp.
KJ700421.1_Microtrema_barusi
HM584124.1_Microphallus_calidris
HM584125.1_Microphallus_calidris
HM584126.1_Microphallus_pseudopygmaeus
HM584127.1_Microphallus_pseudopygmaeus
HM584128.1_Microphallus_triangulatus
HM584139.1_Microphallus_triangulatus
HM584133.1_Microphallus_pygmaeus
HM584134.1_Microphallus_pygmaeus
HM584129.1_Microphallus_sp._nov.
HM584130.1_Microphallus_sp._nov.
HM584131.1_Microphallus_sp.
HM584140.1_Microphallus_sp.
HM584122.1_Microphallus_piriformes
HM584123.1_Microphallus_piriformes
KT355822.1_Microphallus_minutus
KT355823.1_Microphallus_minutus
AY220625.1_Microphallus_similis
HM584136.1_Microphallus_similis
HM584138.1_Microphallus_similis
HM584137.1_Microphallus_similis
0.03