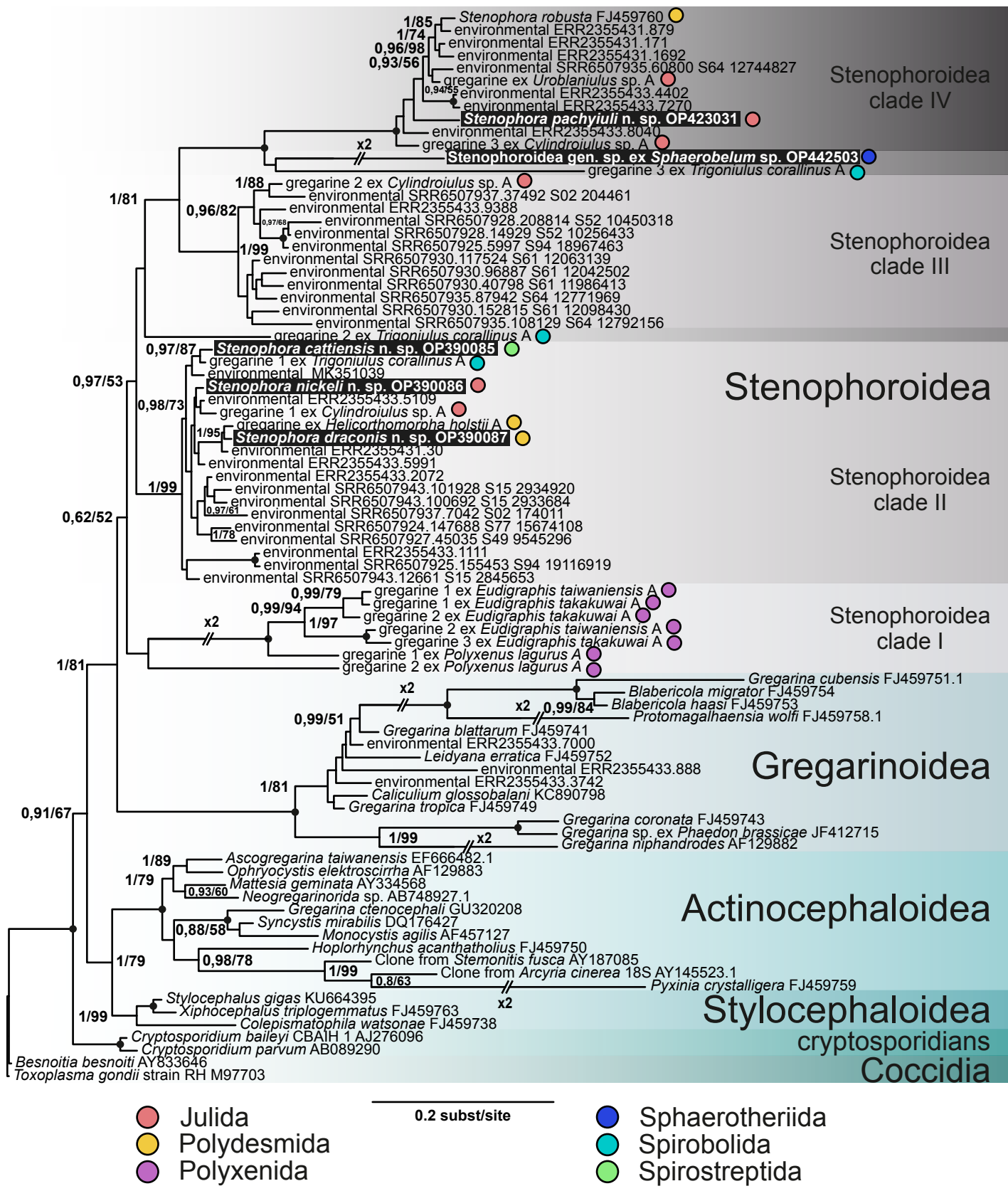
Stenophoroidea clade IV
Stenophoroidea clade III
Stenophoroidea
Stenophoroidea clade II
Stenophoroidea clade I
Gregarinoidea
Actinocephaloidea
Stylocephaloidea
cryptosporidians
Coccidia
Stenophora robusta FJ459760
environmental ERR2355431.879
environmental ERR2355431.171
environmental ERR2355431.1692
environmental SRR6507935.60800 S64 12744827
gregarine ex Uroblaniulus sp. A
environmental ERR2355433.4402
environmental ERR2355433.7270
Stenophora pachyiuli n. sp. OP423031
environmental ERR2355433.8040
gregarine 3 ex Cylindroiulus sp. A
Stenophoroidea gen. sp. ex Sphaerobelum sp. OP442503
gregarine 3 ex Trigoniulus corallinus A
gregarine 2 ex Cylindroiulus sp. A
environmental SRR6507937.37492 S02 204461
environmental ERR2355433.9388
environmental SRR6507928.208814 S52 10450318
environmental SRR6507928.14929 S52 10256433
environmental SRR6507925.5997 S94 18967463
environmental SRR6507930.117524 S61 12063139
environmental SRR6507930.96887 S61 12042502
environmental SRR6507930.40798 S61 11986413
environmental SRR6507935.87942 S64 12771969
environmental SRR6507930.152815 S61 12098430
environmental SRR6507935.108129 S64 12792156
gregarine 2 ex Trigoniulus corallinus A
Stenophora cattiensis n. sp. OP390085
gregarine 1 ex Trigoniulus corallinus A
environmental MK351039
Stenophora nickeli n. sp. OP390086
environmental ERR2355433.5109
gregarine 1 ex Cylindroiulus sp. A
gregarine ex Helicorthomorpha holstii A
Stenophora draconis n. sp. OP390087
environmental ERR2355431.30
environmental ERR2355433.5991
environmental ERR2355433.2072
environmental SRR6507943.101928 S15 2934920
environmental SRR6507943.100692 S15 2933684
environmental SRR6507937.7042 S02 174011
environmental SRR6507924.147688 S77 15674108
environmental SRR6507927.45035 S49 9545296
environmental ERR2355433.1111
environmental SRR6507925.155453 S94 19116919
environmental SRR6507943.12661 S15 2845653
gregarine 1 ex Eudigraphis taiwaniensis A
gregarine 1 ex Eudigraphis takakuwai A
gregarine 2 ex Eudigraphis takakuwai A
gregarine 2 ex Eudigraphis taiwaniensis A
gregarine 3 ex Eudigraphis takakuwai A
gregarine 1 ex Polyxenus lagurus A
gregarine 2 ex Polyxenus lagurus A
Gregarina cubensis FJ459751.1
Blabericola migrator FJ459754
Blabericola haasi FJ459753
Protomagalhaensia wolfi FJ459758.1
Gregarina blattarum FJ459741
environmental ERR2355433.7000
Leidyana erratica FJ459752
environmental ERR2355433.888
environmental ERR2355433.3742
Caliculium glossobalani KC890798
Gregarina tropica FJ459749
Gregarina coronata FJ459743
Gregarina sp. ex Phaedon brassicae JF412715
Gregarina niphandrodes AF129882
Ascogregarina taiwanensis EF666482.1
Ophryocystis elektroscirrha AF129883
Mattesia geminata AY334568
Neogregarinorida sp. AB748927.1
Gregarina ctenocephali GU320208
Syncystis mirabilis DQ176427
Monocystis agilis AF457127
Hoplorhynchus acanthatholius FJ459750
Clone from Stemonitis fusca AY187085
Clone from Arcyria cinerea 18S AY145523.1
Pyxinia crystalligera FJ459759
Stylocephalus gigas KU664395
Xiphocephalus triplogemmatus FJ459763
Colepismatophila watsonae FJ459738
Cryptosporidium baileyi CBAIH 1 AJ276096
Cryptosporidium parvum AB089290
Besnoitia besnoiti AY833646
Toxoplasma gondii strain RH M97703
0.2 subst/site
Julida
Polydesmida
Polyxenida
Sphaerotheriida
Spirobolida
Spirostreptida